

NOTES

1. (a) GRADE OF CONCRETE : M 30
- (b) GRADE OF STEEL : FE 415
2. CLEAR COVER FOR FOOTINGS
 - (a) Column : 50 mm
 - (b) Column : 40 mm
 - (c) Slab : 20 mm
3. SFC = 100 K/m² (Assumed)

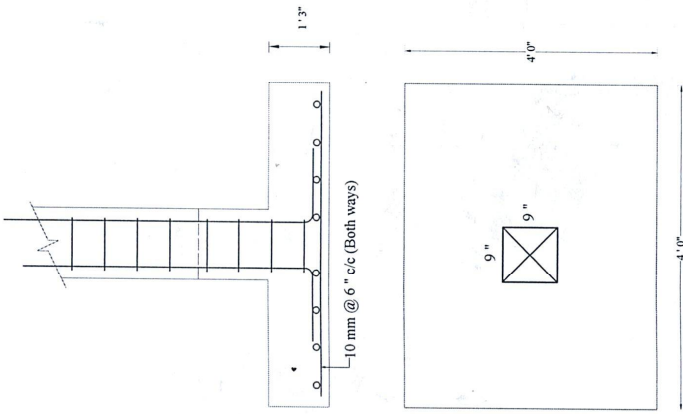

COLUMN DETAILS

Handwritten signature and date: 22/3/22

Er.T.THANASINGH RAJAN, B.E., M.Tech.
 Structural Engineer,
 CMDA Reg.No SE/GR-II/19/05/071
 Plot No. 191, 1st Cross Street,
 Thilakar Avenue, Madipakkam, Chennai-91.

FOOTING DETAILS

A2, B1, B3, C1, C 3

COLUMN CENTRE LINE PLAN

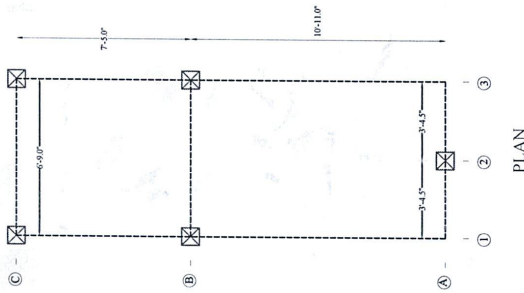

PLAN

STRUCTURAL CONSULTANT

Er. T. THANASINGH RAJAN, B.E., M.Tech., ME., Ph.D., CEng
 Plot No. 191, 1st Cross Street, Thilakar Avenue,
 Madipakkam, Chennai-91
 Cell : 9600518025 / 9444164850
 Mail : thanasinghraj@yahoo.co.in

CLIENT : CONSTRUCTION OF STAIRCASE IN VTC HOSTEL BLOCK IN CIPET CAMPUS IN , Chennai.	CENTRE LINE PLAN , COLUMN & FOOTING DETAILS		DATE: 22/03/22	SCALE: NTS
	SIZE: A4 Landscape	APPROVED BY:	DRAWN BY:	SHEET NO. 02
		DRAWING NO.		